

Firm Profile

Founded on the belief that through collaboration great architecture is possible, AlphaStudio Design Group has demonstrated a commitment to providing quality architectural services. With a combined 25 years of experience, Paul Gallegos and Josh Eckle are highly qualified to provide an exceptional level of service for projects of varying typologies.

Philosophy

As a smaller sized firm, AlphaStudio Design Group believes this to be an advantage, in that it has allowed us to create a more personalized, collaborative approach to providing our clients with architectural services. At AlphaStudio Design Group we are committed to operating under a core set of values.

| **Client Service** | is the cornerstone of a successful project. The client's needs must be recognized and addressed throughout the duration of the project.

Our | **Collaborative** | Approach is a result of the desire to provide quality client services. In order to have a successful project all members of the project team must work together to ensure the end result serves the intended purpose and the needs of the client.

| **Exceptional and Innovative Design** | is uncompromising and indifferent to project size, function or budget and most often is the result of our commitment to the client and their needs. Innovation is bred out of an open and free exchange of ideas.

| **Quality Assurance** | is critical in developing a project that is designed well and is within the budget, scope, and schedule. To accomplish this, every project at AlphaStudio Design Group has the direct involvement of both principals. Additionally, the architectural drawings and specifications are all produced in house with an unparalleled attention to detail.

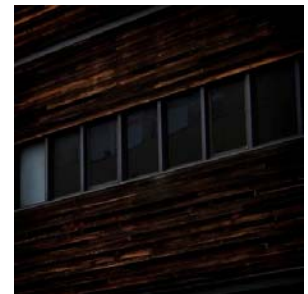

RESUME

Paul R. Gallegos, AIA, LEED AP

Principal

With over twenty years of experience, Paul has been the Project Architect on a variety of educational, commercial, and institutional projects. In that time, Paul has acquired a comprehensive design and project management background, which provides for a practical and well defined approach to the architectural process.

Paul has extensive expertise in projects requiring both new construction and renovation, and brings in-depth experience to all phases of the development of a project, including programming, design development, construction documentation, specifications, cost estimating and budgeting, construction administration and project management. Additionally, he brings a sensitive design approach in fusing built elements into the natural environment.

Paul's wide-ranging design background includes elementary school campuses, modernizations, and campus additions, custom residences, commercial projects and specialty facilities. This background allows for a responsive and knowledgeable approach to the unique challenges presented by all project typologies.

REGISTRATION:

Licensed Architect
State of California C-24063

AFFILIATIONS:

American Institute of Architects
Member

LEED Accredited Professional

AWARDS:

SDGE Savings by Design
Project Architect | Science and Technology Building - Oceanside Unified School District

Abbreviated Project Experience List:

Educational:

Santa Margarita E.S. Modernization | Oceanside, CA
Reynolds E.S. Modular Buildings | Oceanside, CA
Vista High School Baseball Dugouts | Vista, CA
Science & Technology Facility at Oceanside & El Camino
High Schools | Oceanside, CA
Foussat Elementary School | Oceanside, CA
Modernization at El Camino High School | Oceanside, CA
Nichols Elementary School | Oceanside, CA

Commercial:

Broadcast Design International TI | Oceanside, CA
Leasing Plans – Gildred Development | Carlsbad, CA
Fastenal Company - TI/Space Planning | Carlsbad, CA

Residential:

Lot 180 – Custom Home | Rancho Cielo Estates - Rancho
Santa Fe, CA
Gallegos Residence | Fallbrook, CA
Boekel Residence | Carlsbad, CA

RESUME

Joshua Eckle, AIA

Principal

Having over six years experience, Josh has had the opportunity to manage several key educational, commercial, and residential projects. With this experience, he has become well versed in local and state requirements for new construction, modernizations and remodels, along with tenant improvements.

Josh has been involved with multiple project typologies and has been instrumental in the design, construction documents, cost estimating, and construction administration phases of those projects. Additionally, Josh is well versed in the requirements of accessible design as it relates to educational and commercial project development and the subtle nuances that the project must employ to answer these design challenges.

Josh's strong project management skills and understanding of the importance of communication to the development of a project is a testament to his desire to produce long lasting and user friendly architecture.

EDUCATION:

Cal Poly San Luis Obispo | 2002

REGISTRATION:

Licensed Architect
State of California C-31020

AFFILIATIONS:

American Institute of Architects Member

Abbreviated Project Experience List:

Educational:

Adult Education Satellite Campus | Vista, CA

Primary Playground at Skyline Elementary School | Solana Beach, CA

Kitchen at Rancho Minerva Middle School | Vista, CA

Multi-Purpose Building at Rancho Minerva Middle School | Vista, CA

Child Development Classroom | Solana Beach, CA

Modernization at El Camino High School | Oceanside, CA

Commercial:

Helixis Lab TI | Carlsbad, CA

Premier Nutrition TI | Carlsbad, CA

Andergene Lab TI | Oceanside, CA

Children's Paradise TI | Oceanside, CA

Residential:

Lot 21 – Custom Home | Rancho Cielo Estates - Rancho Santa Fe, CA

Lot 306 – Custom Home | The Crosby Estates – Rancho Santa Fe, CA

Owen's Addition | Oceanside, CA